



XPERIA KANDELOR HOTEL ****

Kandelor hotel is situated in Alanya, the World famous Turkish Riviera. It is the pearl of the Mediterranean coast where sun, sea and sand come together with a fantastic historic impressions. Kandelor Hotel is located only 250m away from the famous Kleopatra Beach. Antalya Airport is 120km, Gazipasa Airport is 40km away.

Check-in time:	24 hours
Check-out time:	12:00
Number of floors:	Block A – 5; Block B - 5
Number of rooms:	Total 98 rooms
Room categories:	8 Family Rooms + 8 Connecting Rooms + 81 Standard Rooms + 1 Handicapped Room
Year of Construction:	1993
Last Renovation:	2011

ROOMS: All rooms have satellite TV, Wi-Fi, Mini-bar, Kettle (Coffee and Tea), Safe Box, Direct-dial telephone, Air-Condition, Balcony, Bathrooms with shower or bathtub, WC and hairdryer.

8 Junior Suite Rooms: This room type can accommodate max 4 persons. 2 separate rooms with 1 Bedroom and 1 Living Room. Bedroom has 1 King size french bed for 2 person and living room has 1 sofa bed for 2 person. All rooms have balcony and cityview. This room type is 31m² + 12m² balcony.

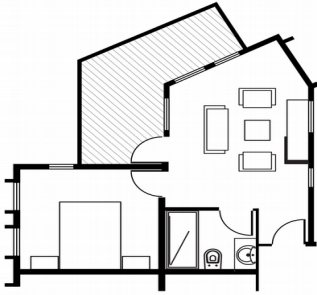

8 Connecting Rooms: 2 separate standard rooms with connecting doors. All rooms have 1 King size french bed for 2 person and 1 twin bed for 1 person, balcony and city view. This room type is 42m².

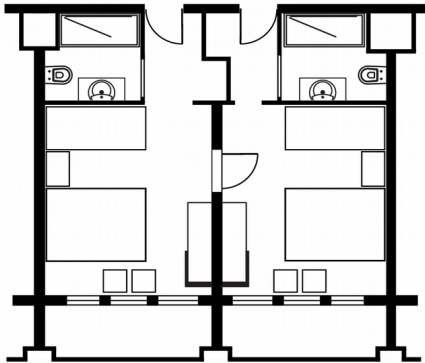

81 Standard Rooms: This room type can accommodate max 3 persons, have balcony and city view. This room type is 18m² + 5m² balcony.

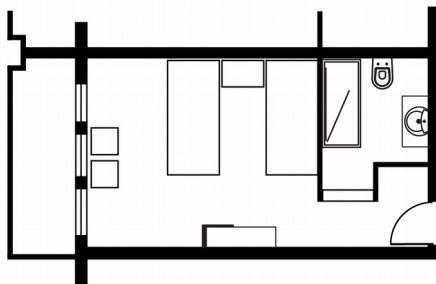

1 HandicappedRoom: This room type can accommodate max 2 person. Room has 2 separate twin beds, shower, toilet and room facilities are made for handicapped guests. This room type is 18m² + 3,5m² balcony.

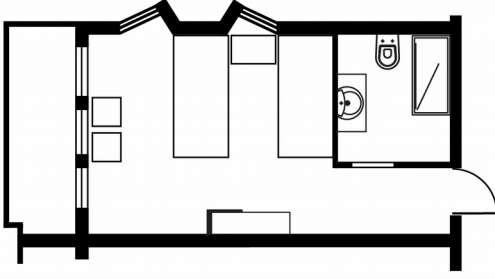

ACTIVITES

FREE: Outdoor swimming pool with separate children's pool, Sunbeds and sunchairs at the pool, Widescreen TV and DVD in Lobby, Wireless, Turkish Bath, Fitness, Game Cards, Backgammon and Chess, Table Tennis, Dart, Children Play Ground, Beach Volleyball, 250 m away public basketball area. Once a week Turkish night and live music in the hotel.

EXTRA: Spa & Massage (sauna, massagerooms, Beauty Salon), Internet Corner, Souvenir shop, Meals and drinks and all water sports on the beach and 250 meters away from the hotel: Outdoor tennis courts.

RESTORANT AND BARS

INDOOR AND OUTDOOR RESTAURANT & BAR: Capacity of 250 guests, breakfast, lunch and dinner served in a buffet style. Service between 08:00 and 00:00 hrs.

POOL BAR: Capacity of 100 guests, alcohol and non-alcohol drinks are served. Service between 10:00 and 02:00 hrs.
(Service time could have difference in season)

- 24-hour Reception and Welcome service
- Luggage room service
- Safe at the Reception
- Wi-Fi
- Pillow Menu
- Telephone
- Exchange & Post service
- Wake-up service
- Laundry, Dry-cleaning and Iron service
- Doctor
- Special gifts for Honeymoon or Wedding Anniversary guests.
- If your daily excursion or check out time is before breakfast time, please, make order for a Breakfast packet the day before at the Reception until 21:00.

Atatürk Cad. 903. Sok. No:15 07400 ALANYA / TÜRKİYE Tel:+90.242.512 37 53 Fax:+90.242.512 37 55
http: www.xperia.com.tr e-mail: kandelor@xperia.com.tr